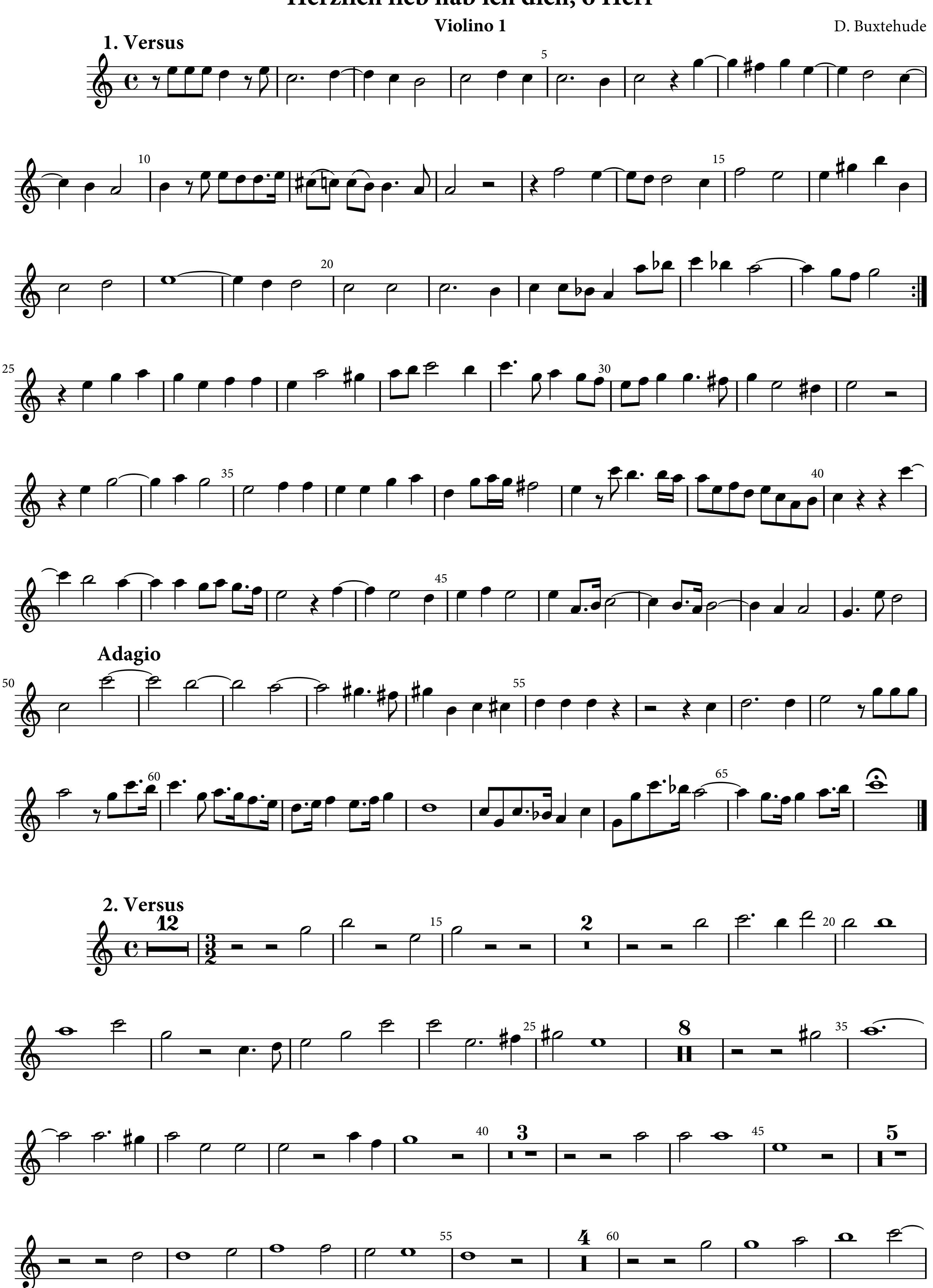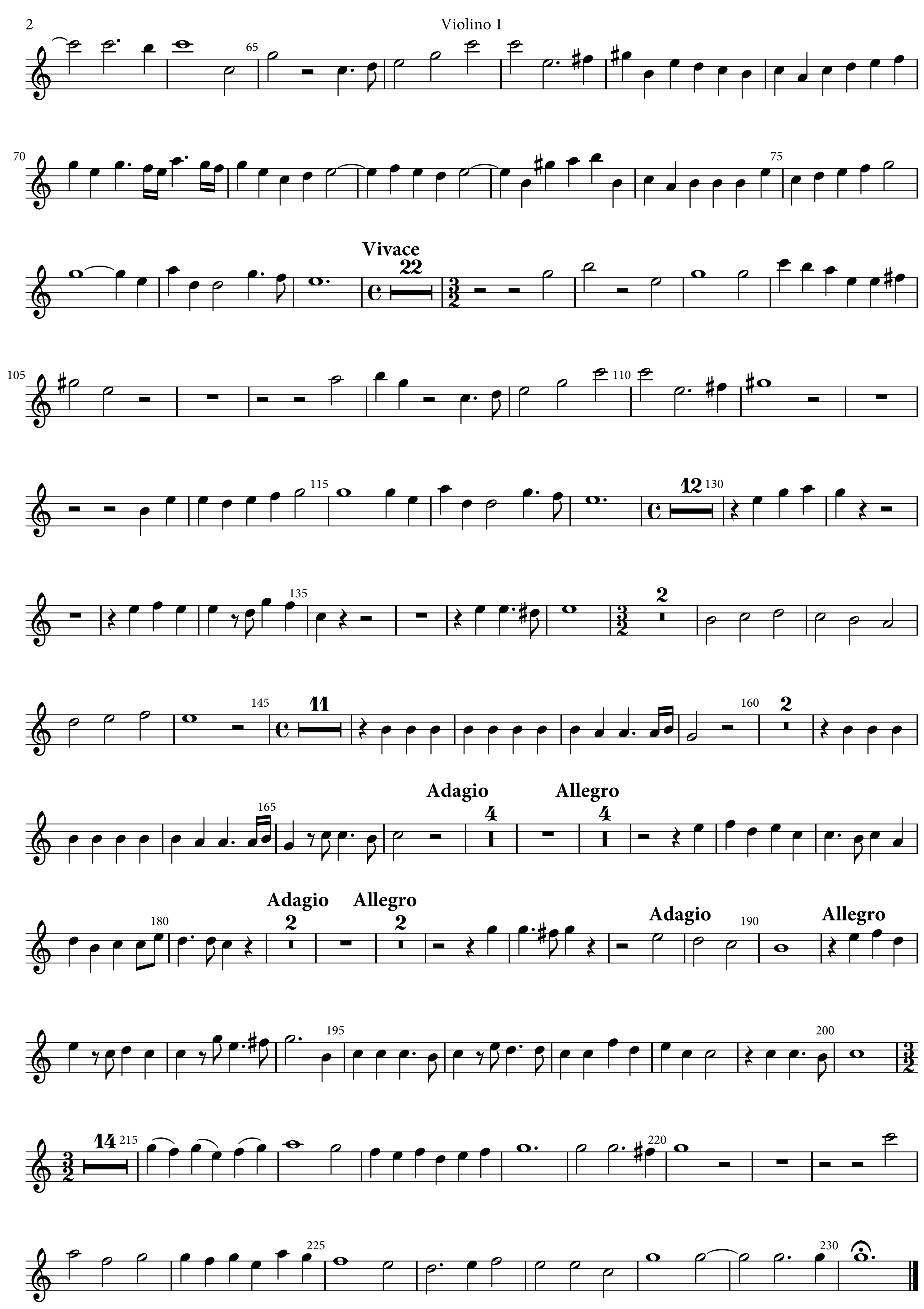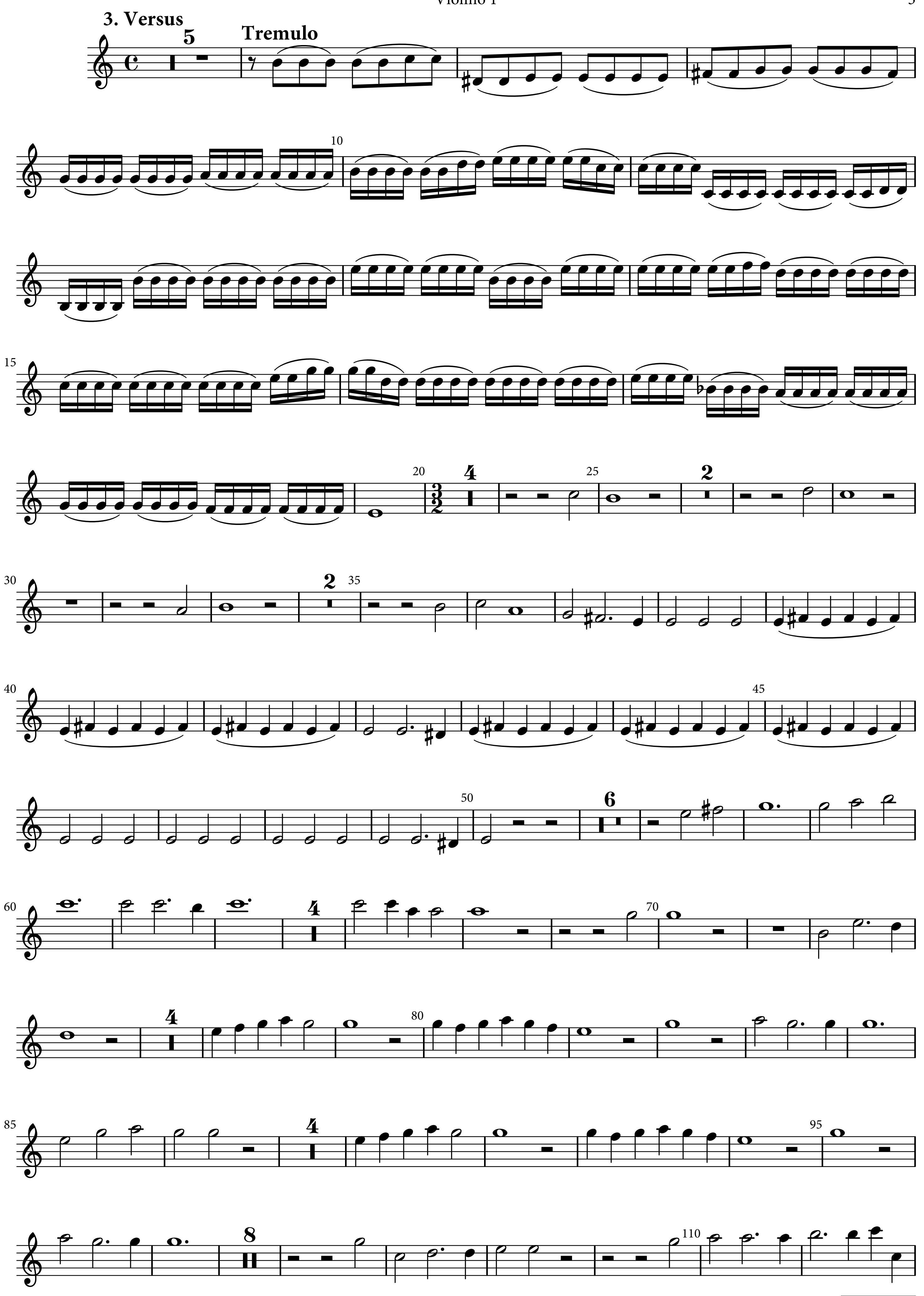Herzlich lieb hab ich dich, o Herr

Violino 1

D. Buxtehude




65
70
75
Vivace
22
105
110
115
12
130
135
2
145
11
160
2
165
Adagio
4
Allegro
4
180
Adagio
2
Allegro
2
Adagio
190
Allegro
195
200
14
215
220
225
230


3. Versus
Tremulo

115 7 125

130 2 135 6

145 6 155

160 2 165

175 170 4

Allegro

180 6 190 5

200 3 205 2
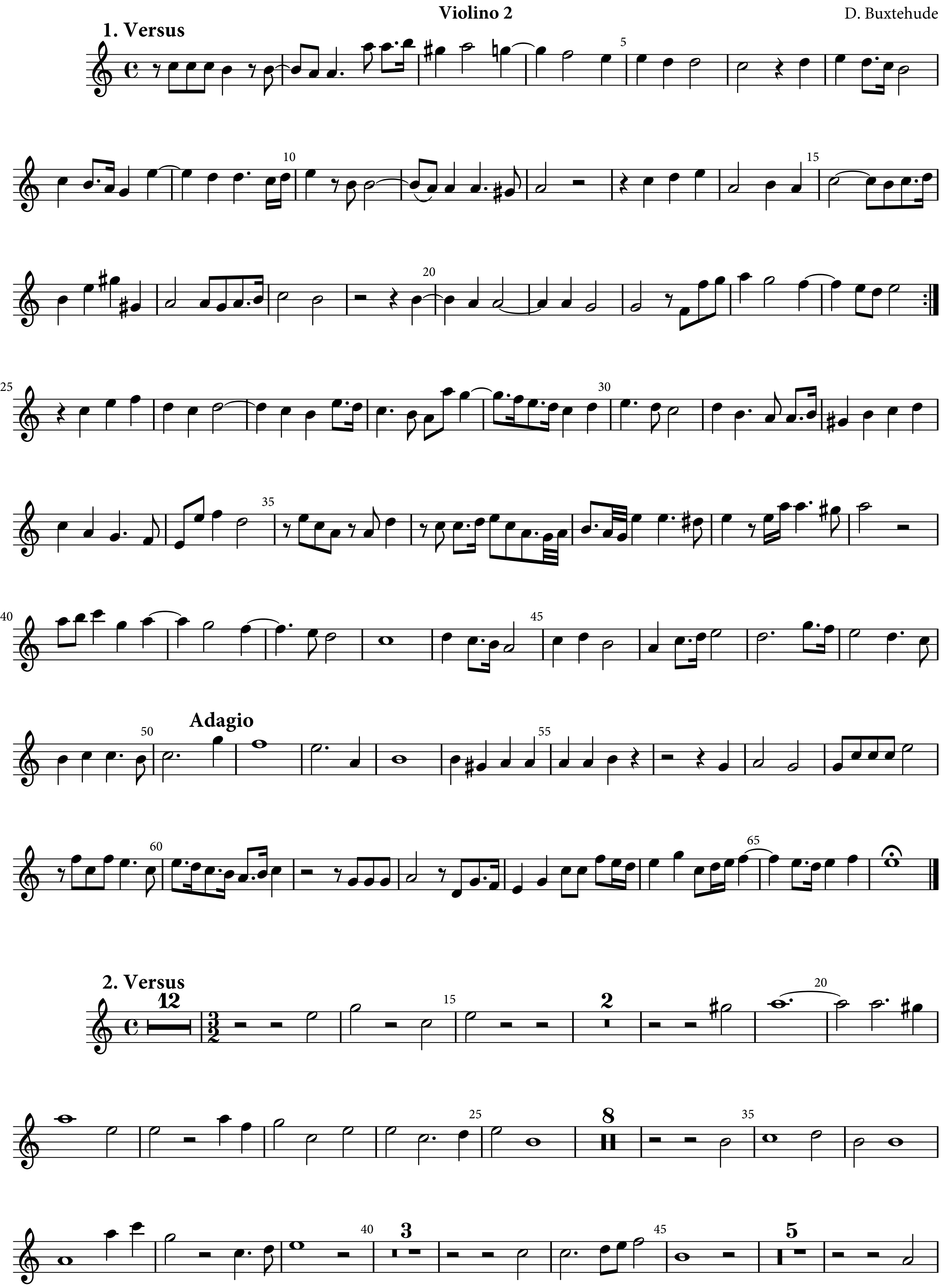
215
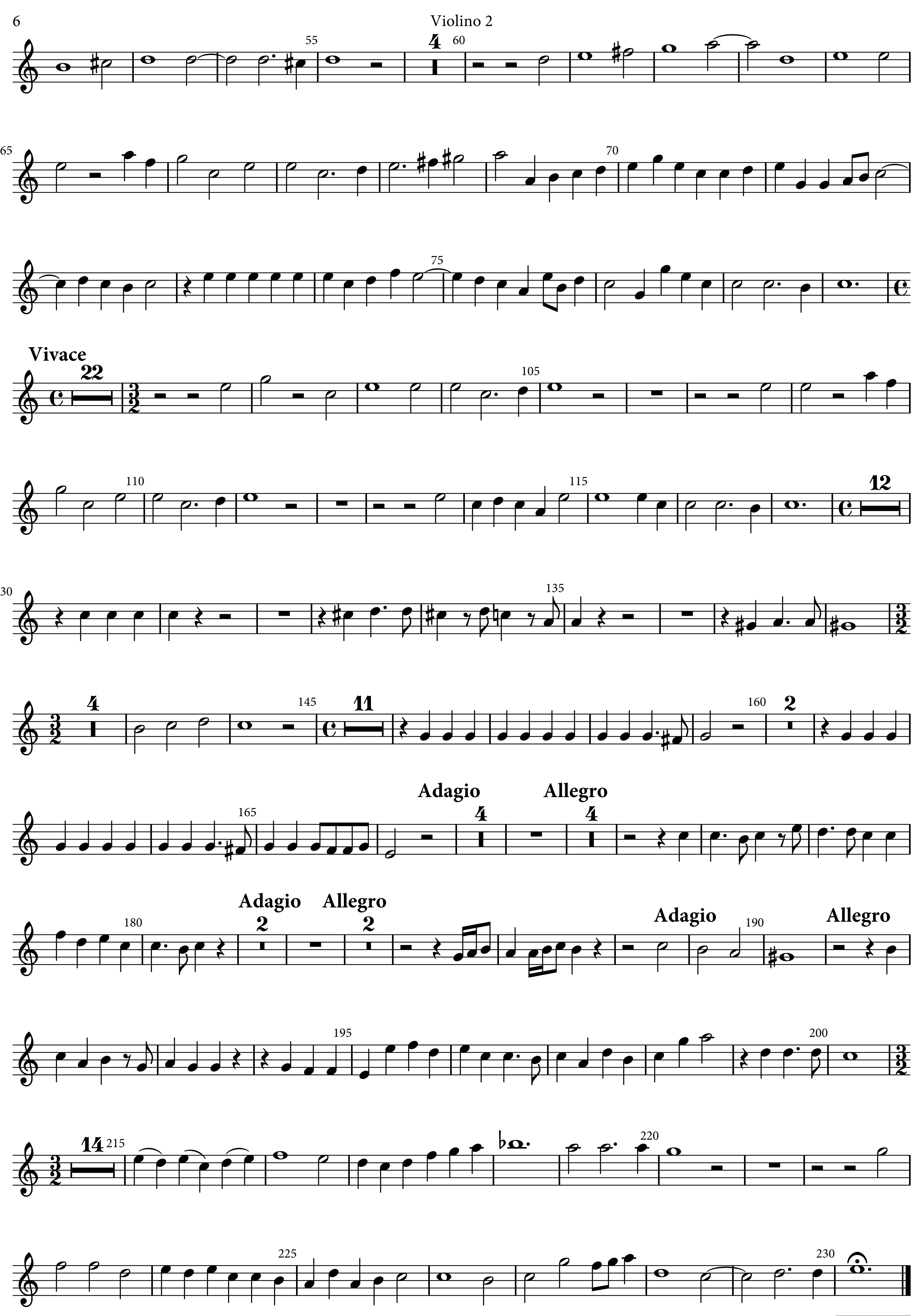
220 225

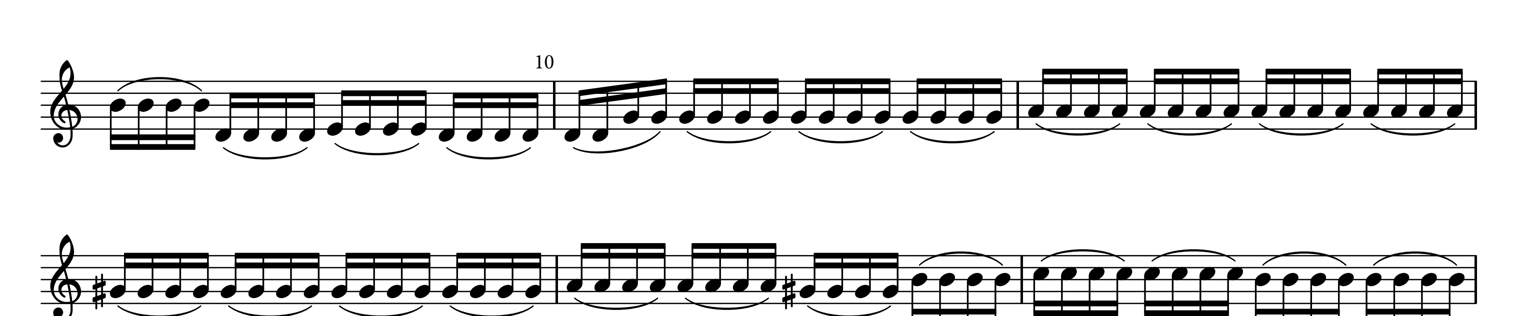
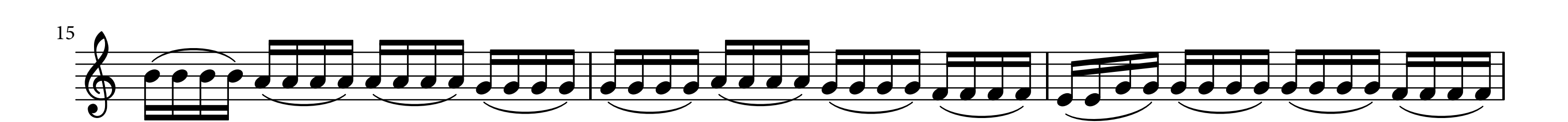
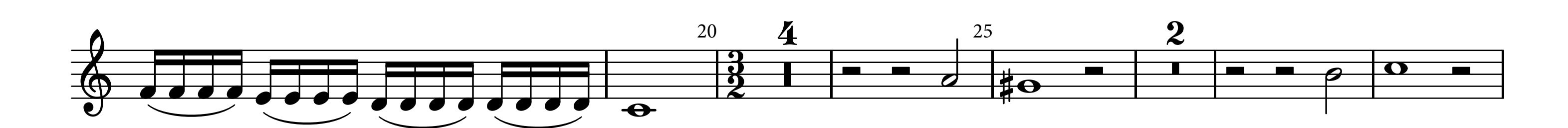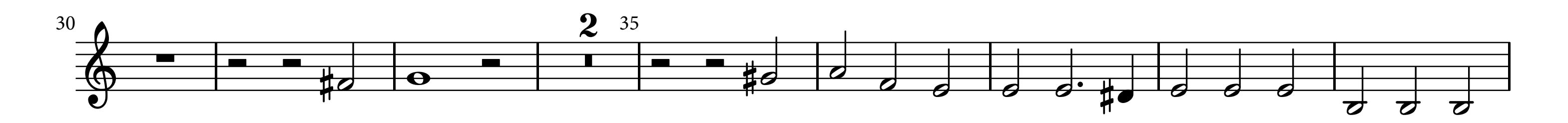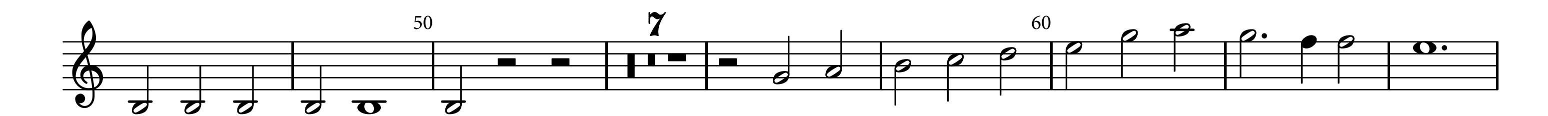
Herzlich lieb hab ich dich, o Herr
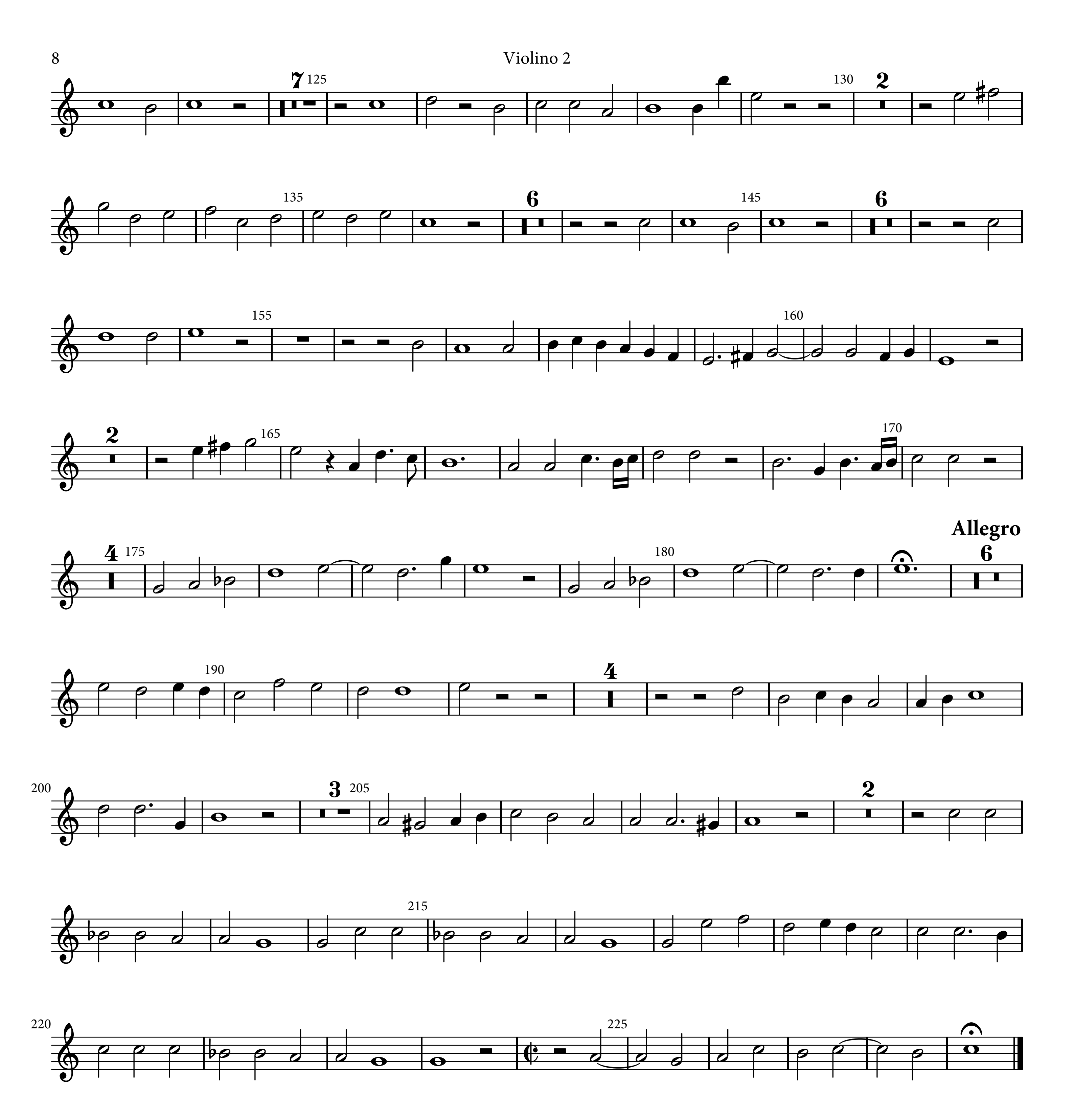
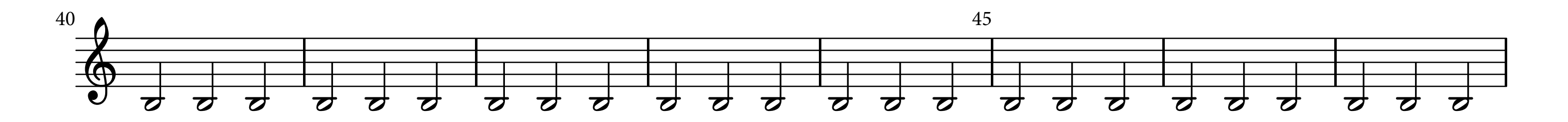
Violino 2

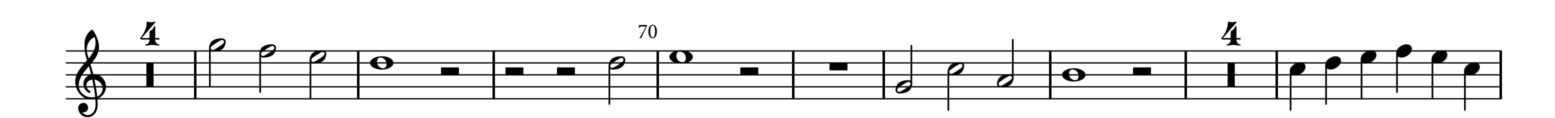
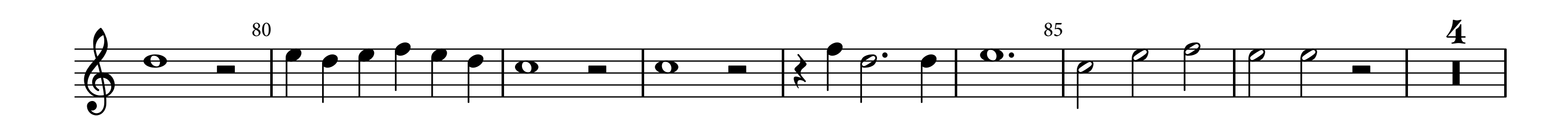
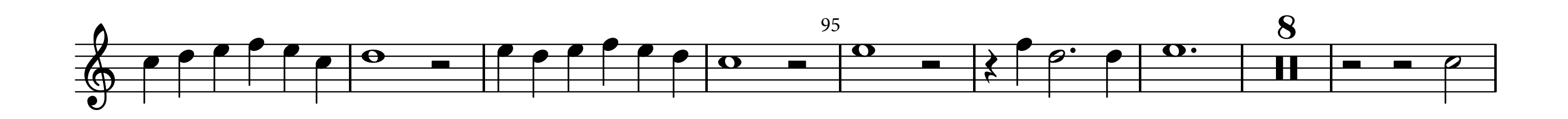
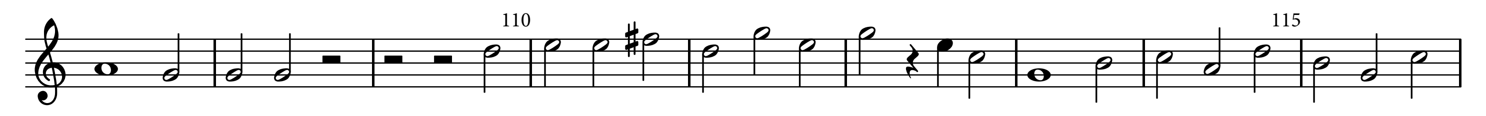
D. Buxtehude




Vivace
Adagio
Allegro
Adagio
Allegro
Adagio
Allegro
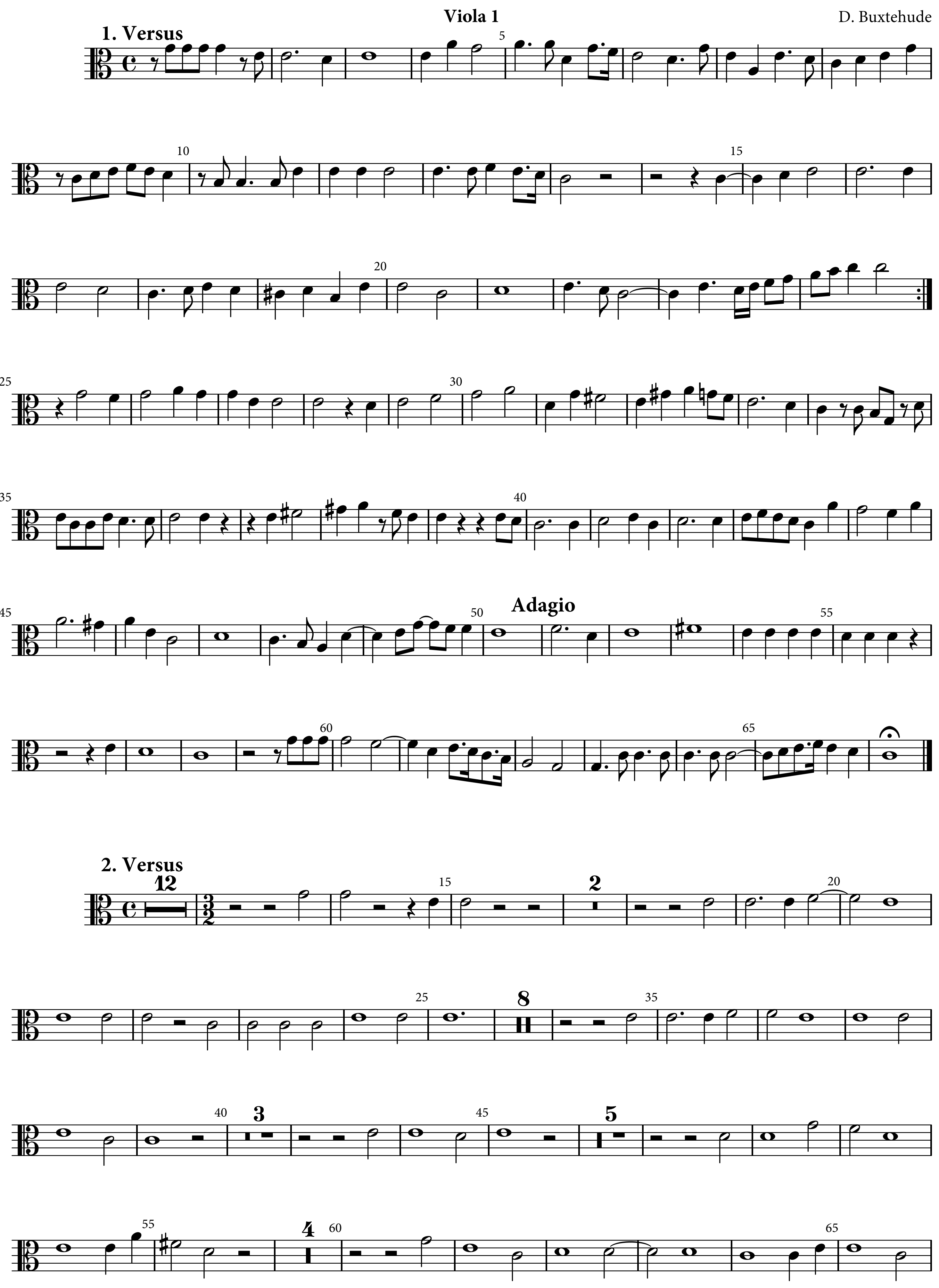

3. Versus
5
Tremulo
10
15
20
4
25
2

30
2
35

40
45

50
7
60

4
70
4

80
85
4

95
8

110
115
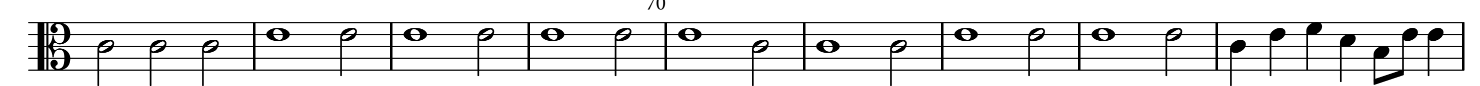



7
125
130
2
135
6
145
6
155
160
2
165
170
4
175
180
Allegro
6
190
4
200
3
205
2
215
220
225

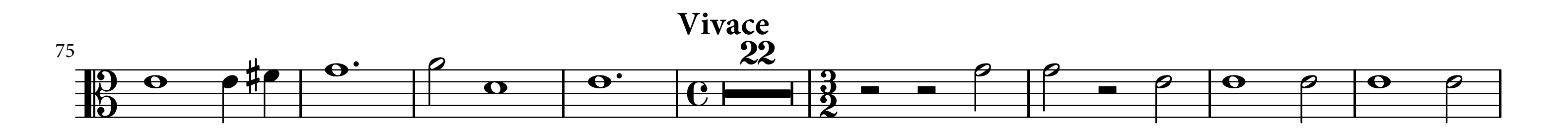
Herzlich lieb hab ich dich, o Herr

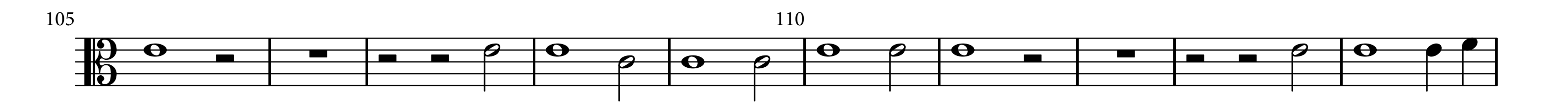
Viola 1
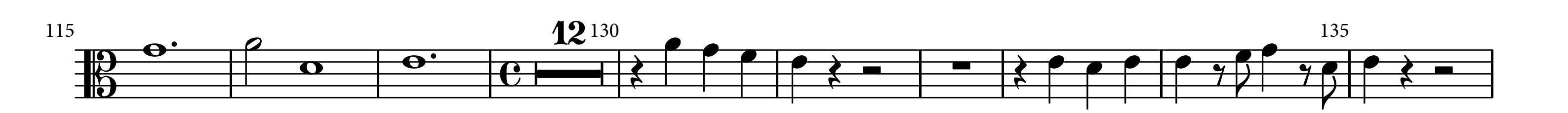
D. Buxtehude
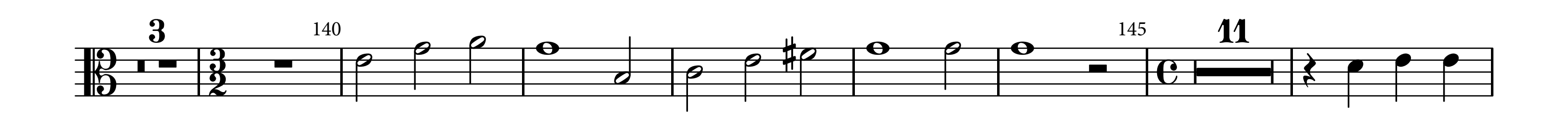


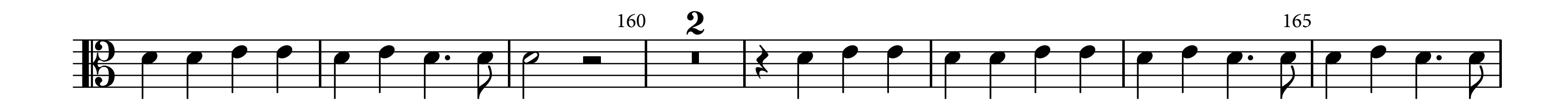

70
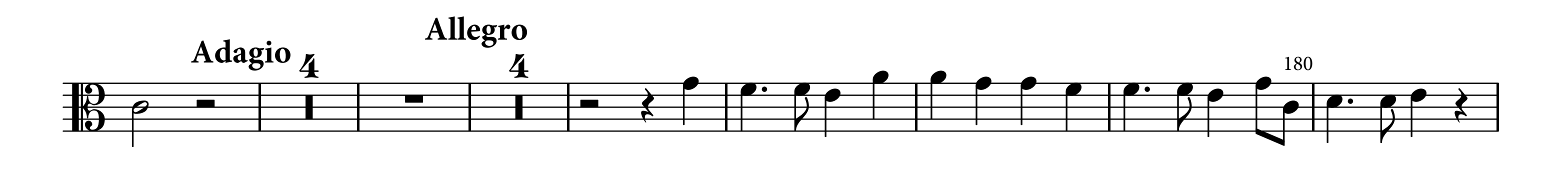

75
Vivace
22
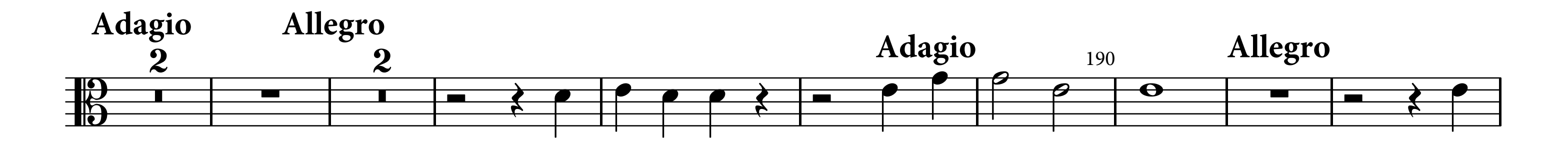

105
110

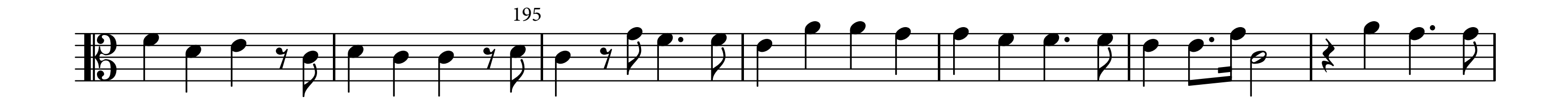

115
12
130
135

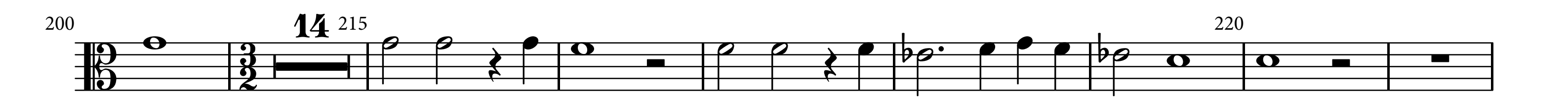

3
140
145
11


160
2
165
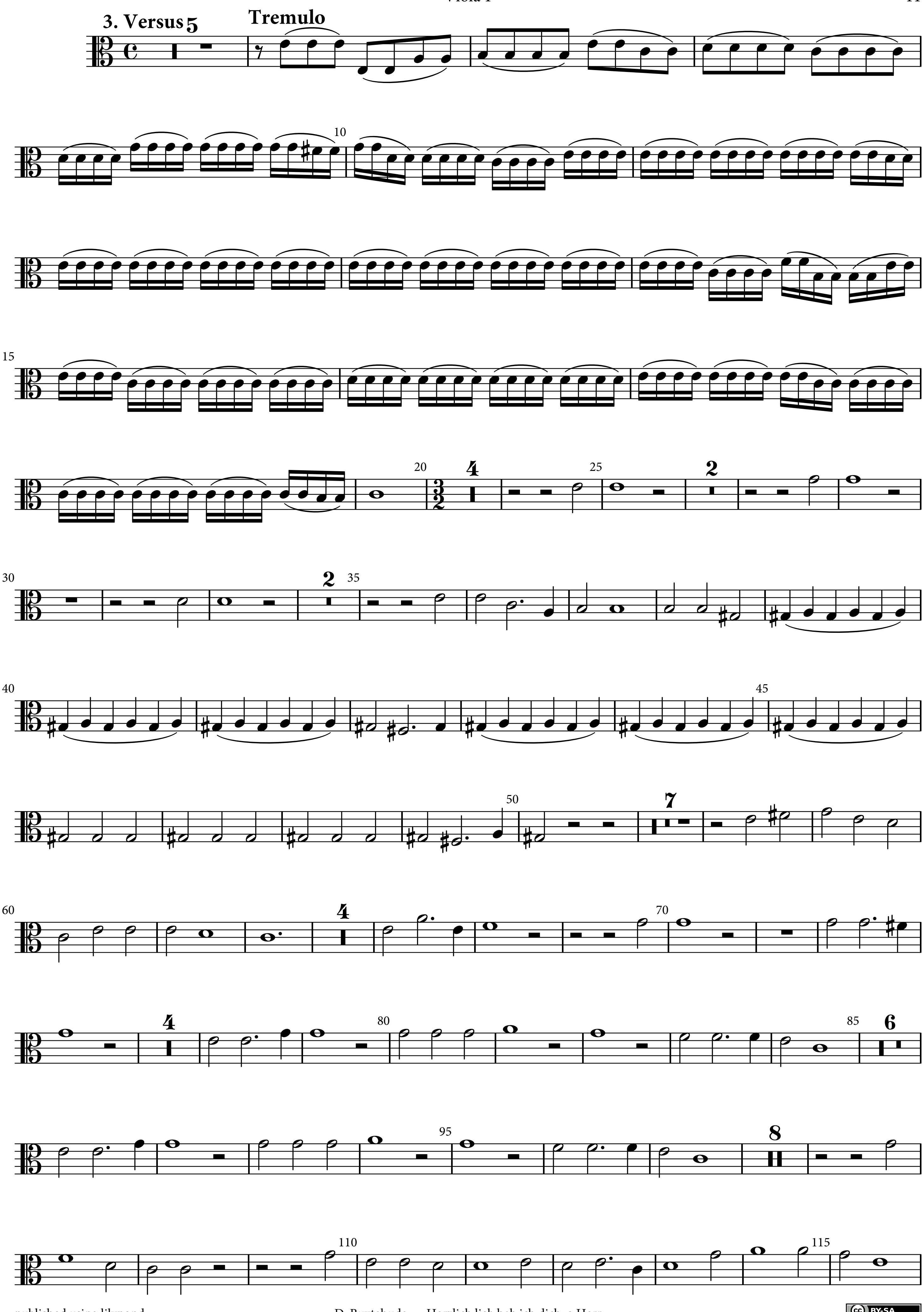

Adagio
4
Allegro
4
180
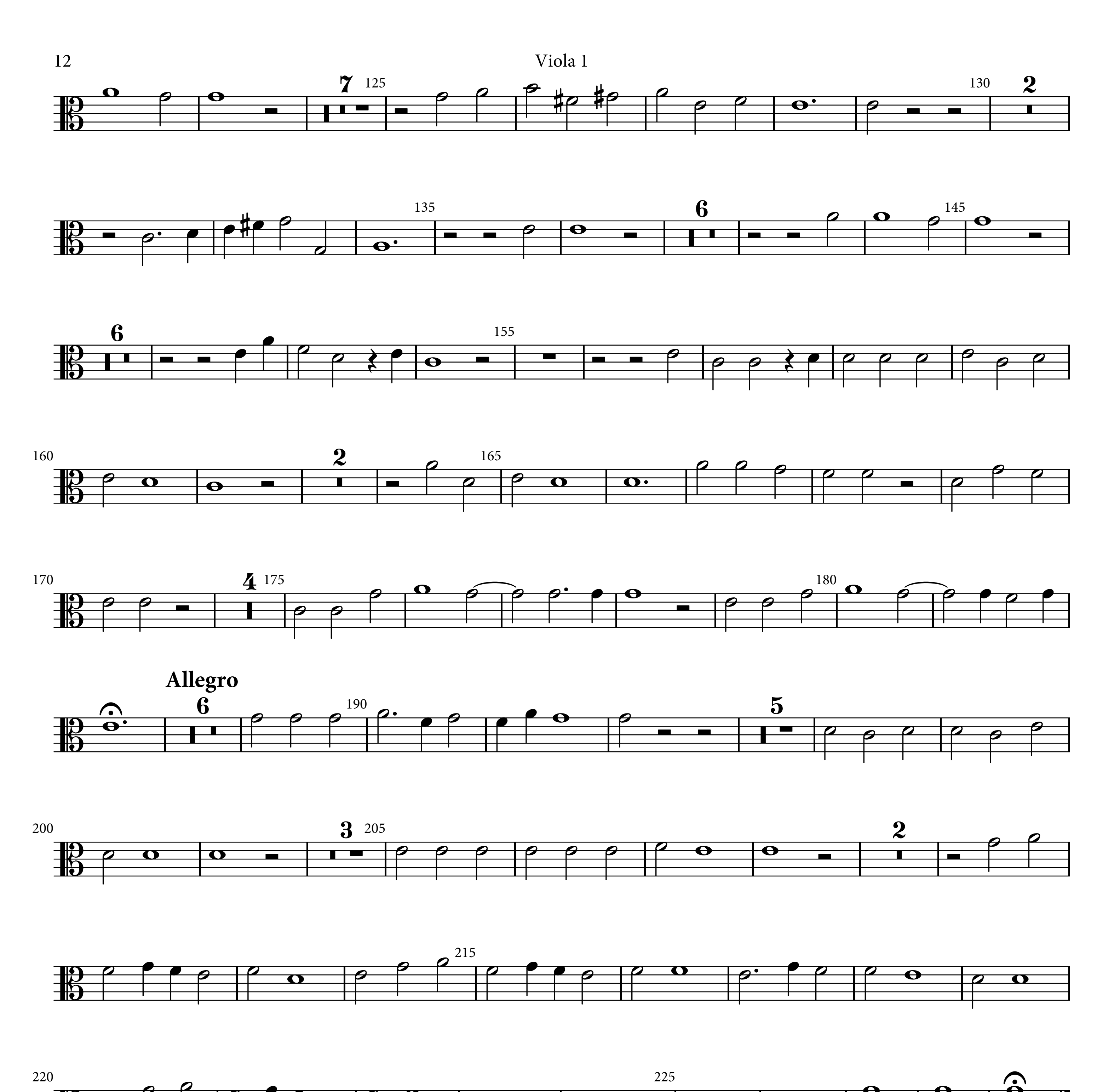

Adagio
2
Allegro
2
Adagio
190
Allegro


195


200
14
215
220

225 230
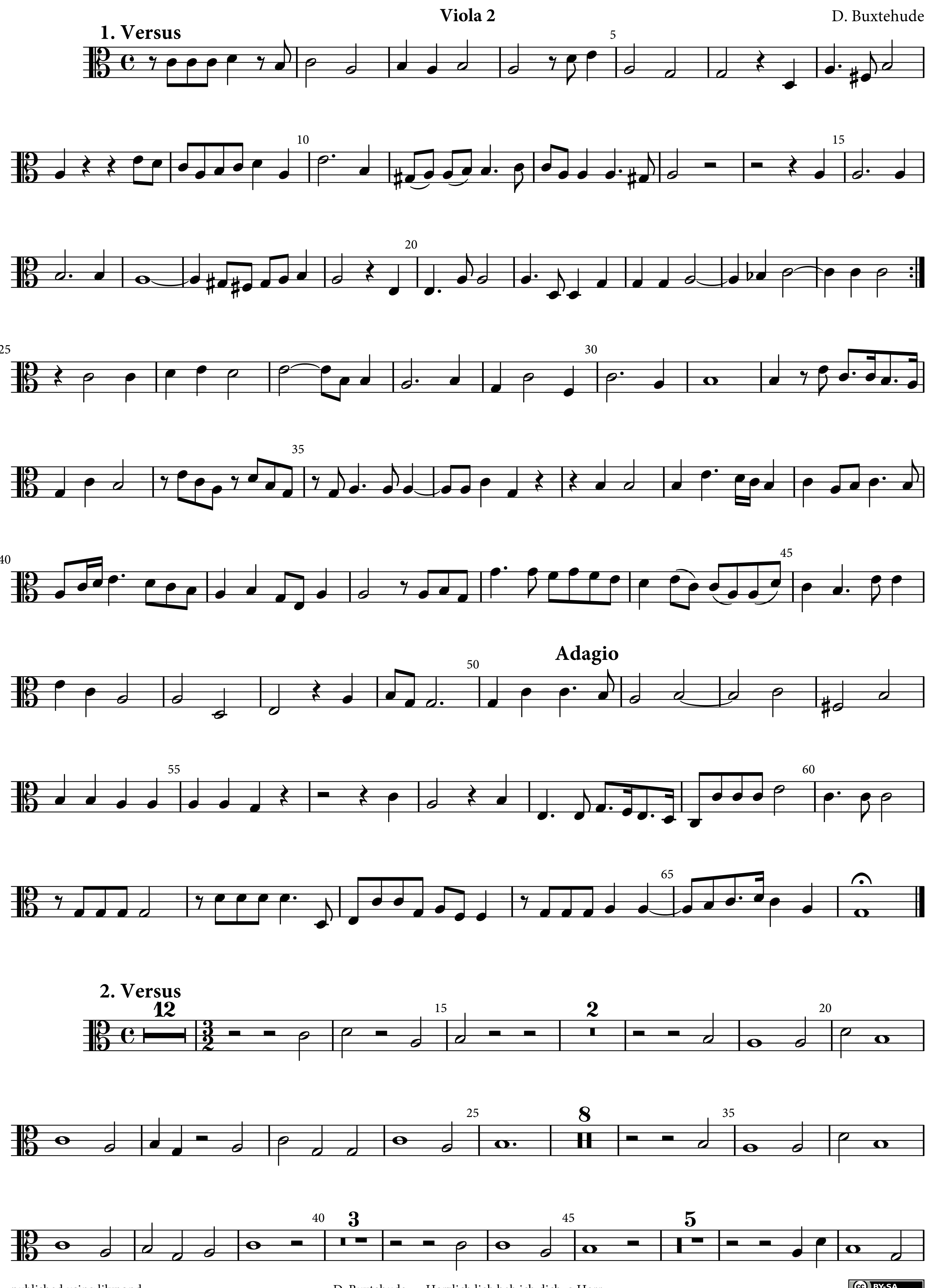

3. Versus
Tremulo
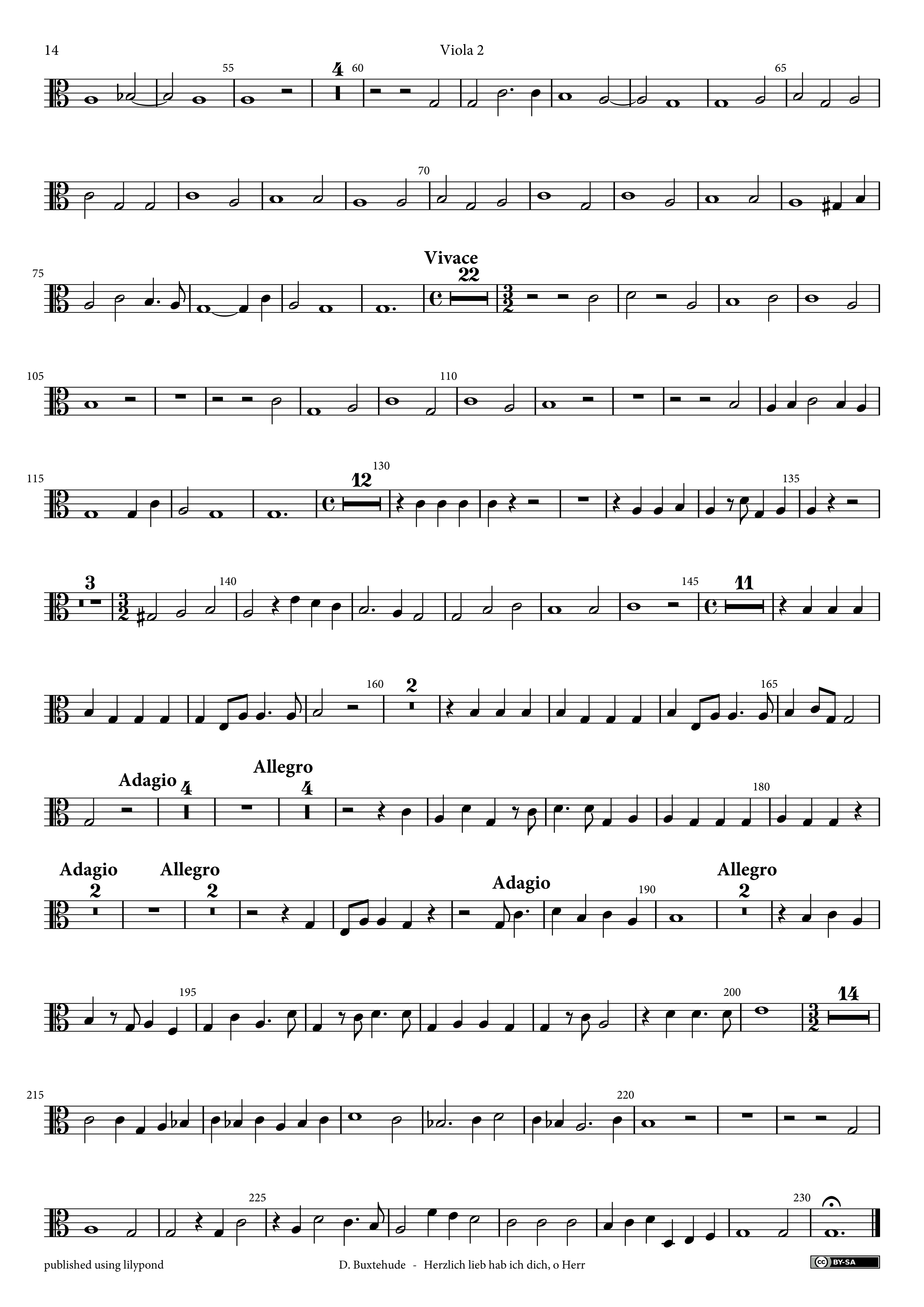

Allegro
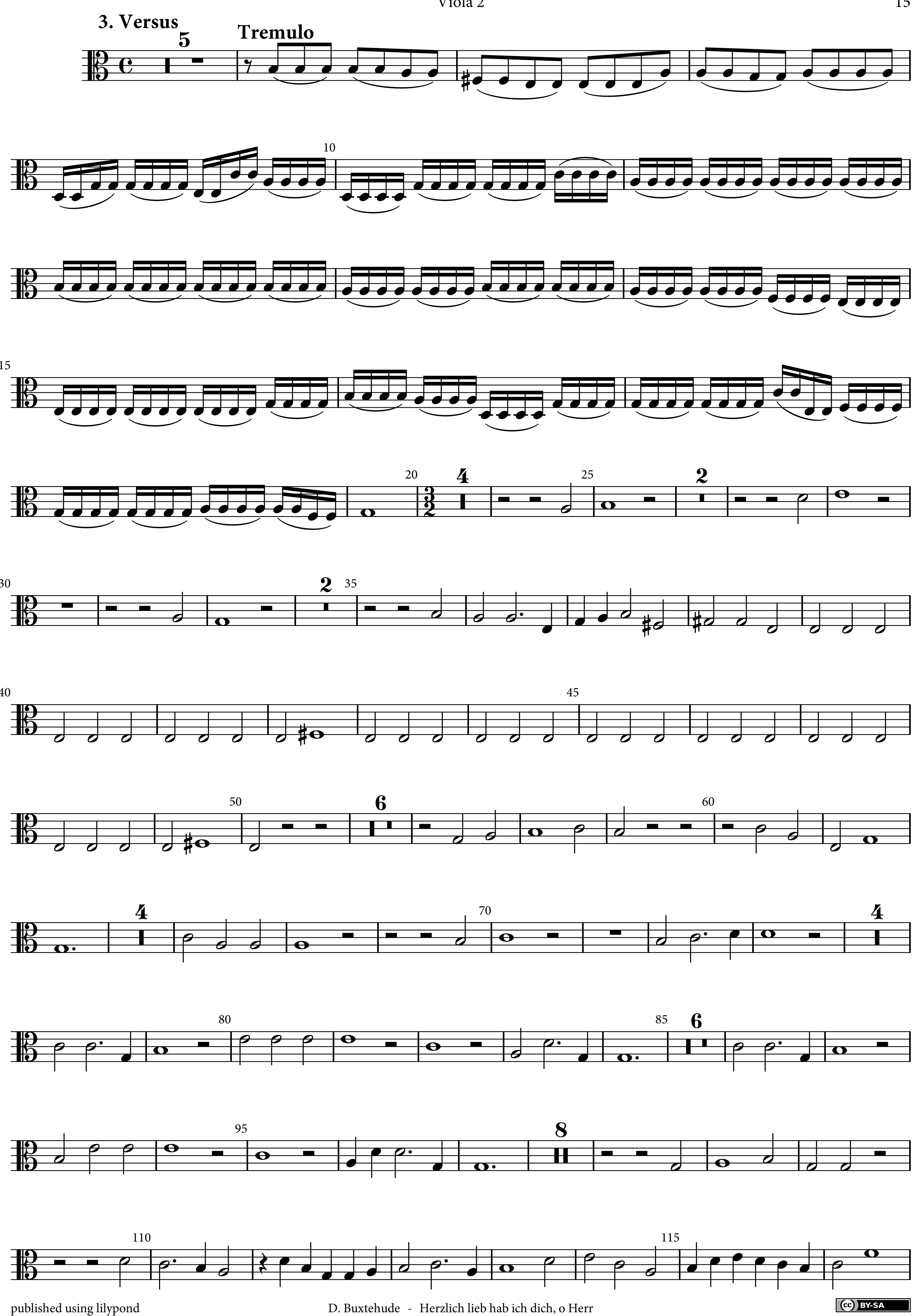
Herzlich lieb hab ich dich, o Herr

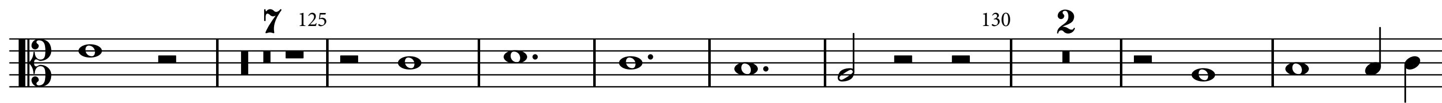
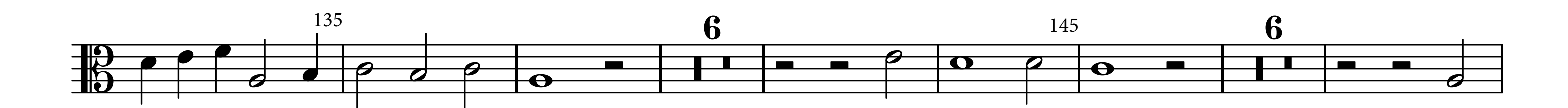
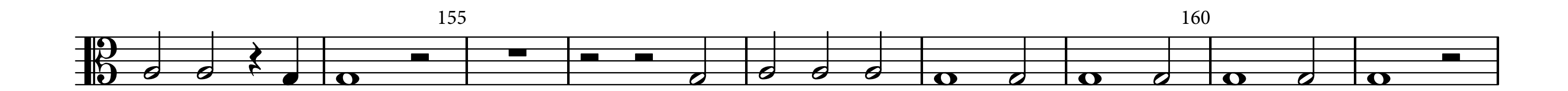
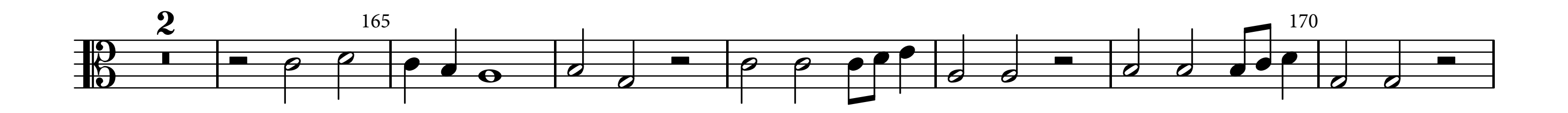
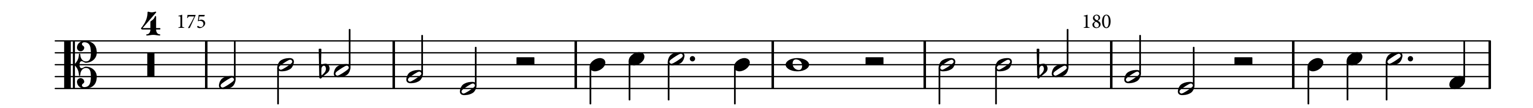
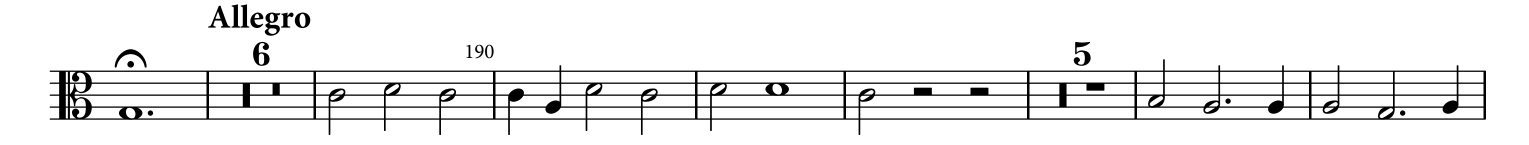
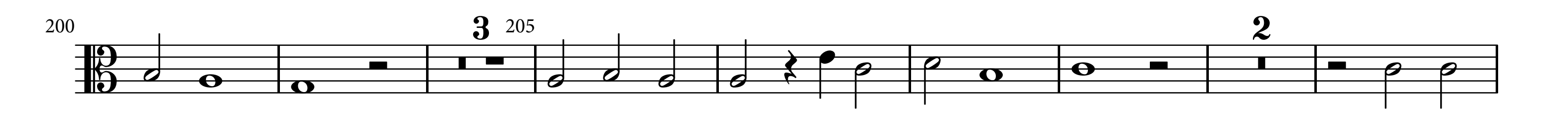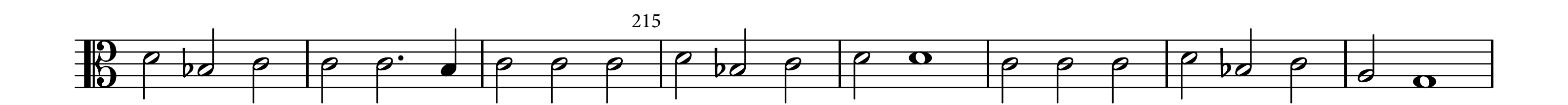
Viola 2

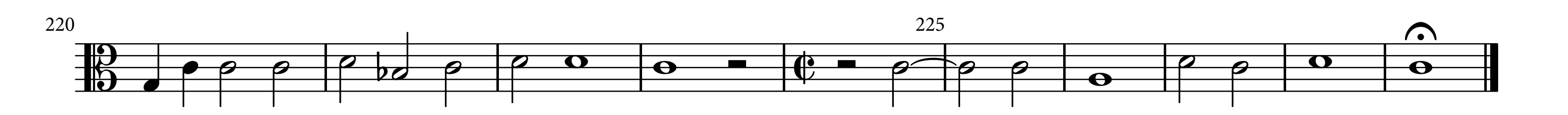
D. Buxtehude




Vivace
Adagio
Allegro
Adagio
Allegro
Adagio
Allegro
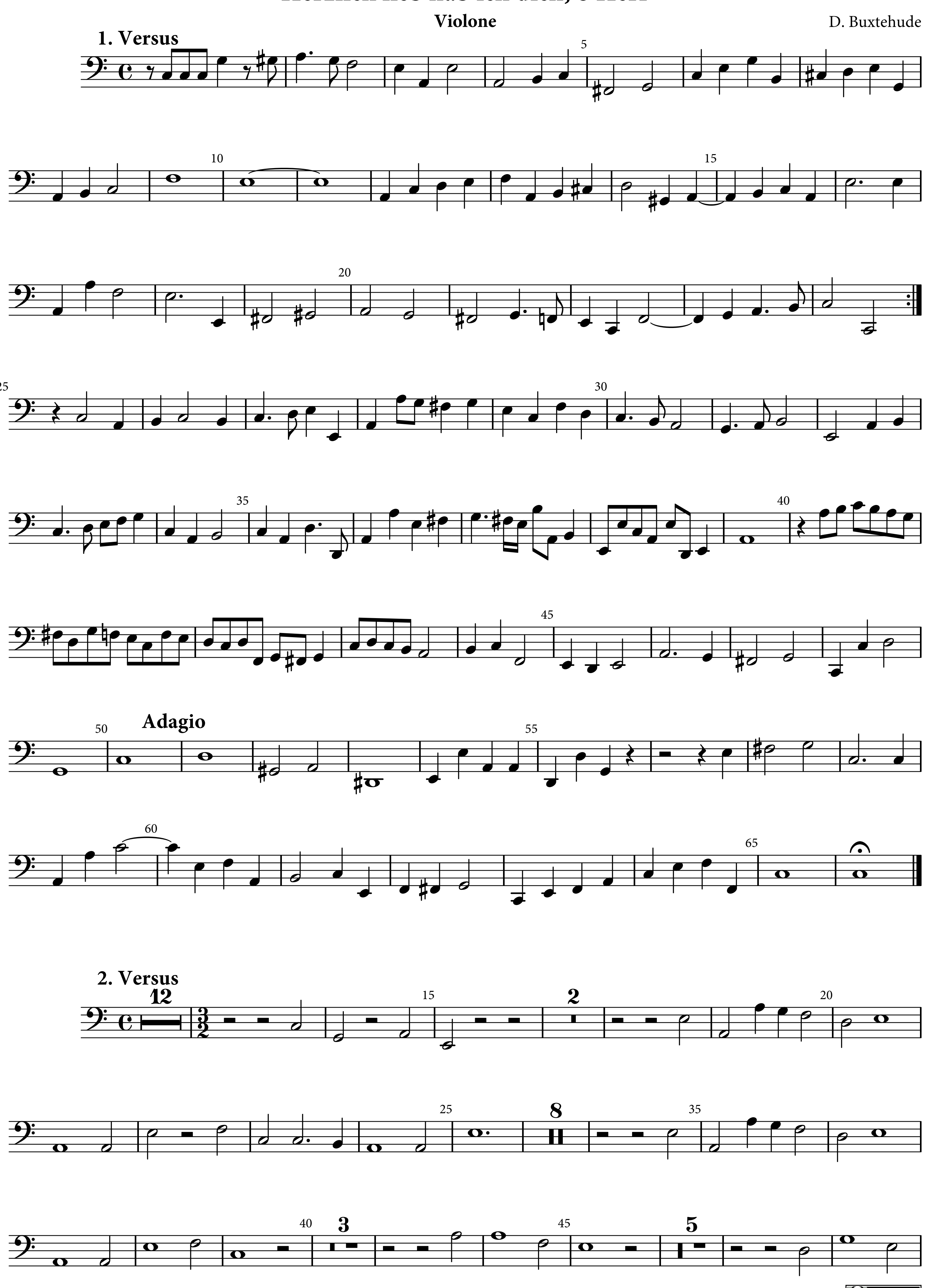

3. Versus
Tremulo
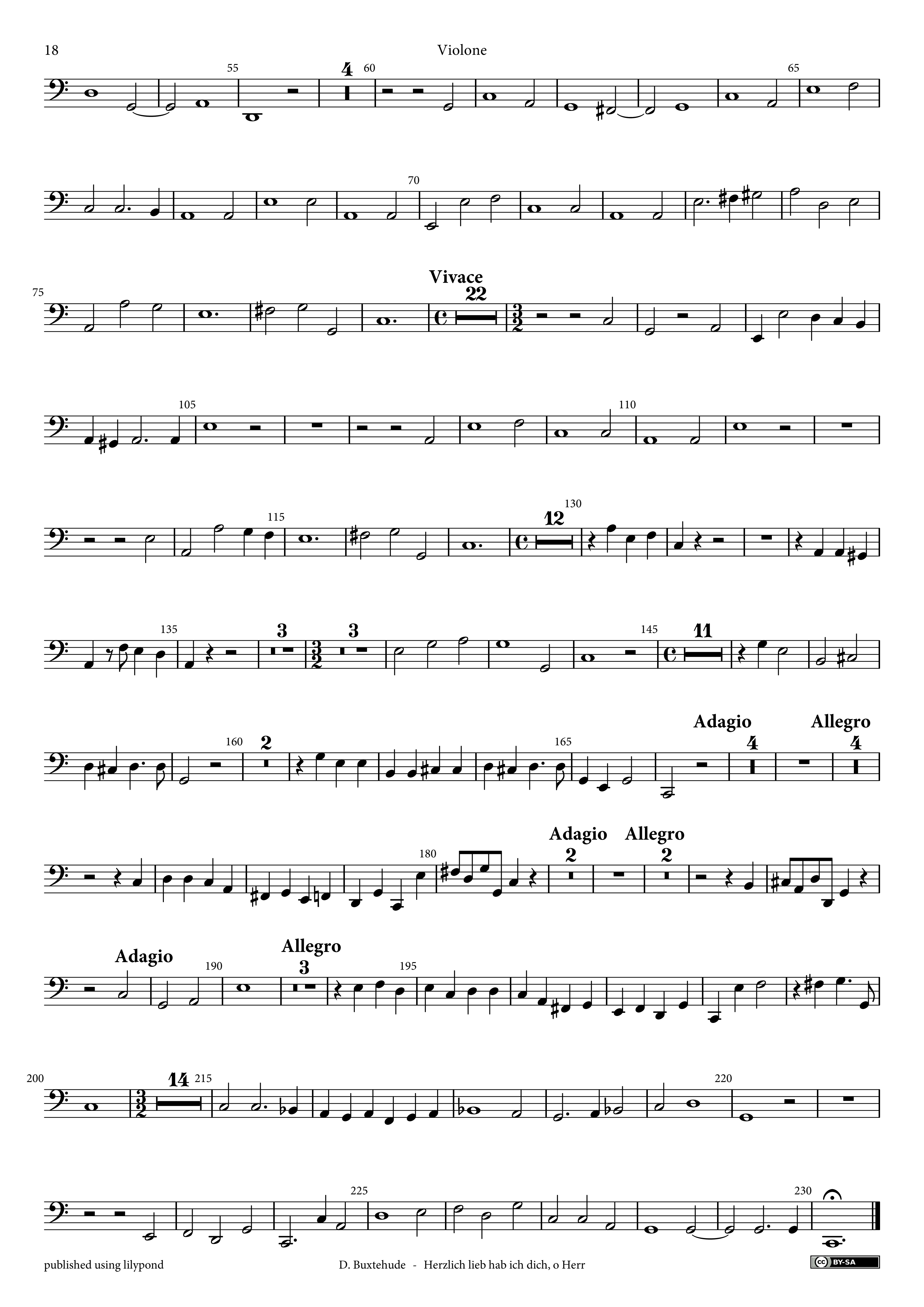






Allegro
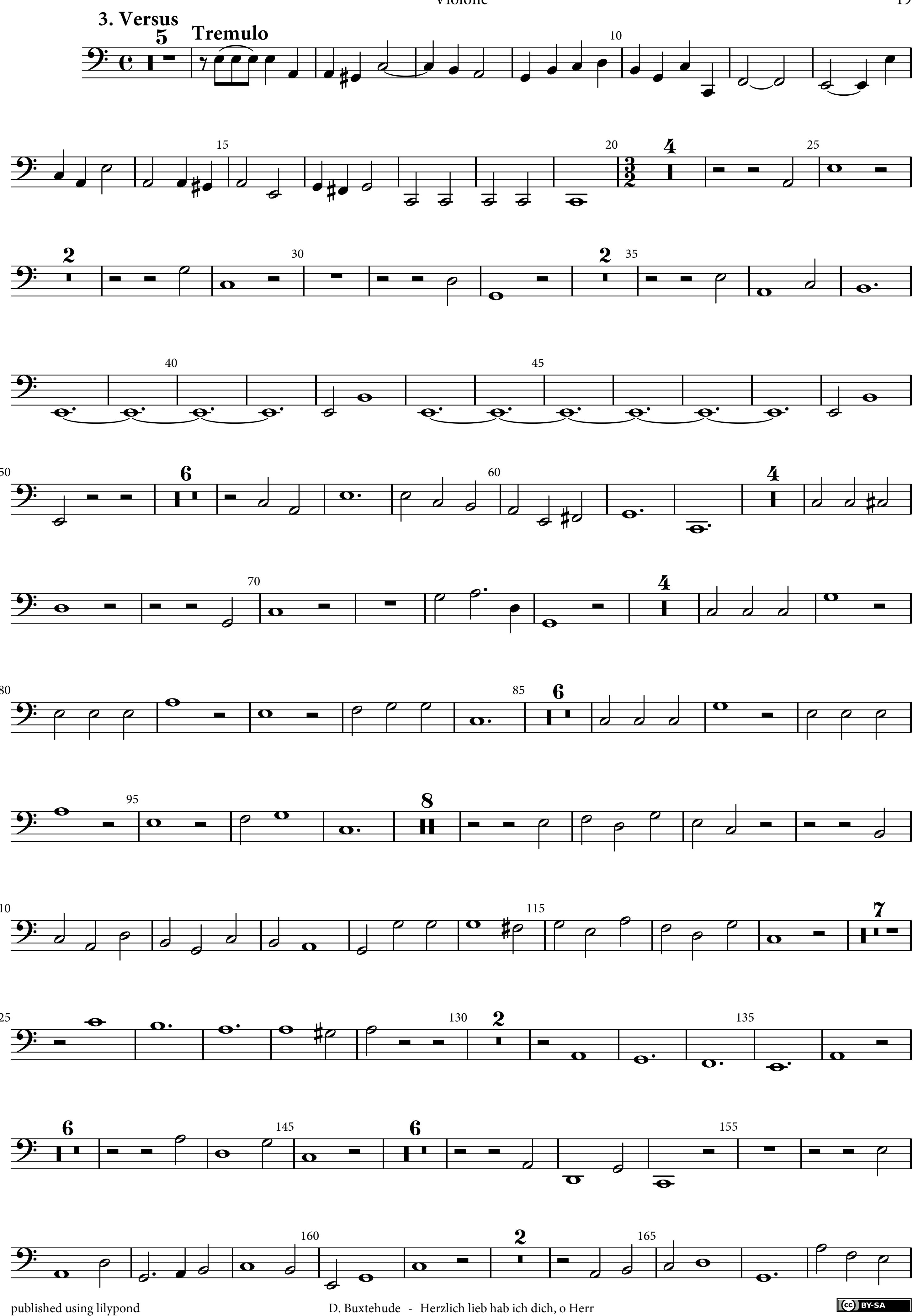



Herzlich lieb hab ich dich, o Herr

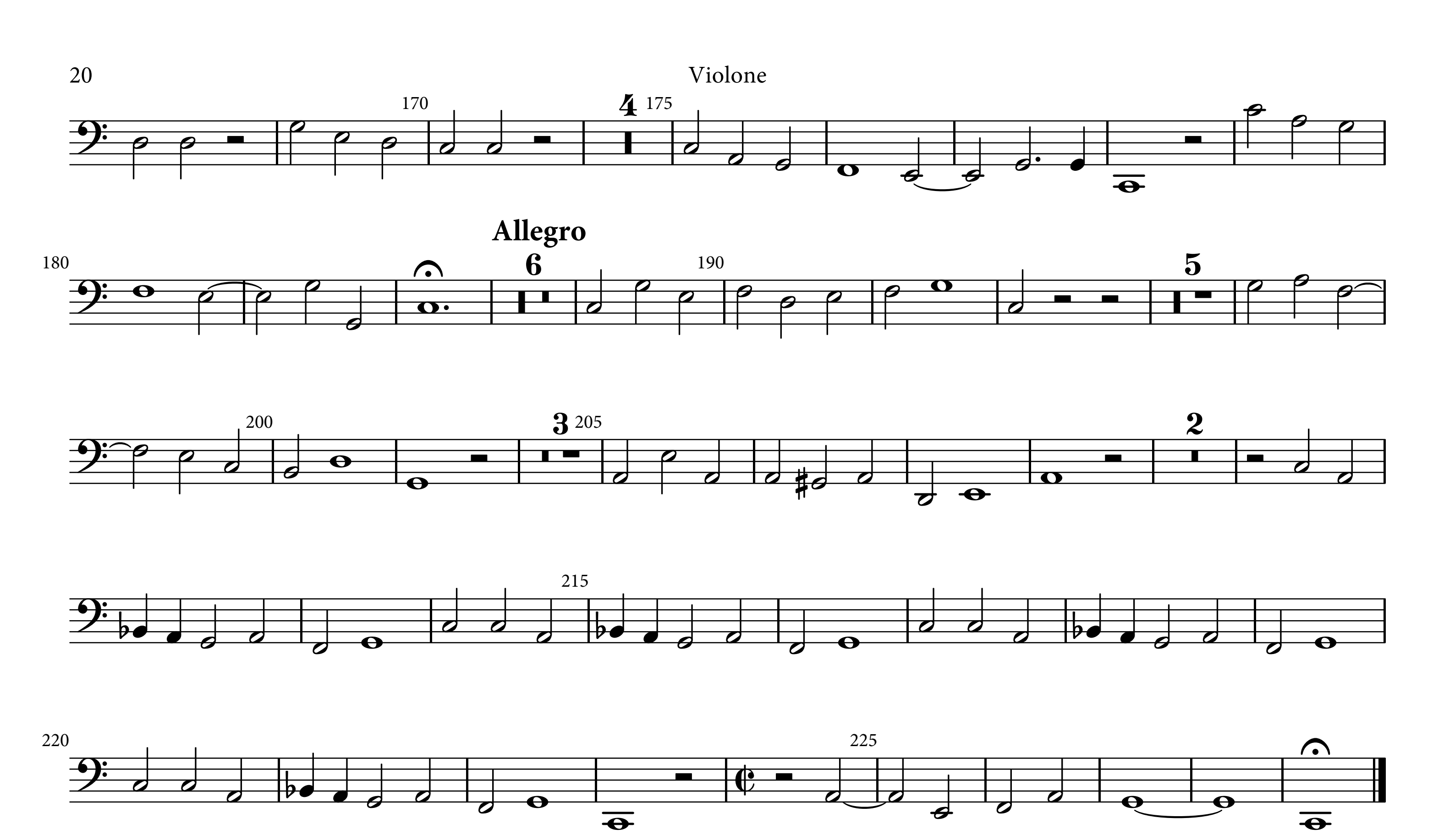
Violone

D. Buxtehude




Vivace
Adagio
Allegro
Adagio
Allegro
Adagio
Allegro


3. Versus
Tremulo


Allegro

Herzlich lieb hab ich dich, o Herr

Tromba 1

D. Buxtehude

Versus 1 & 2 tacet

3. Versus **Tremulo**

5 14 20 58 80

85 4

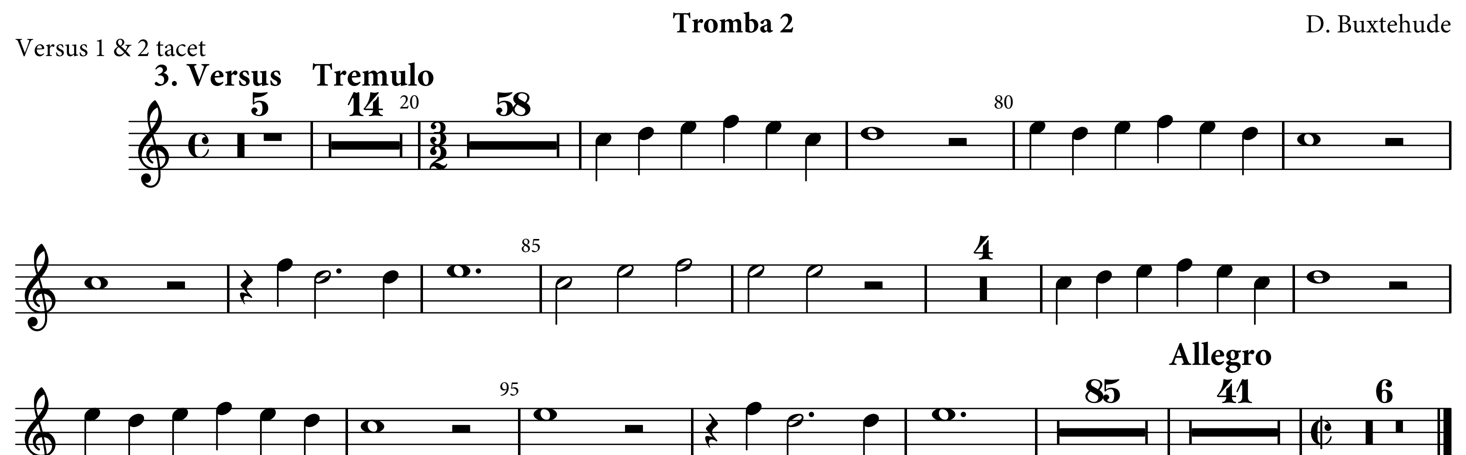
95 **Allegro** 85 41 6

Herzlich lieb hab ich dich, o Herr

Tromba 2

D. Buxtehude
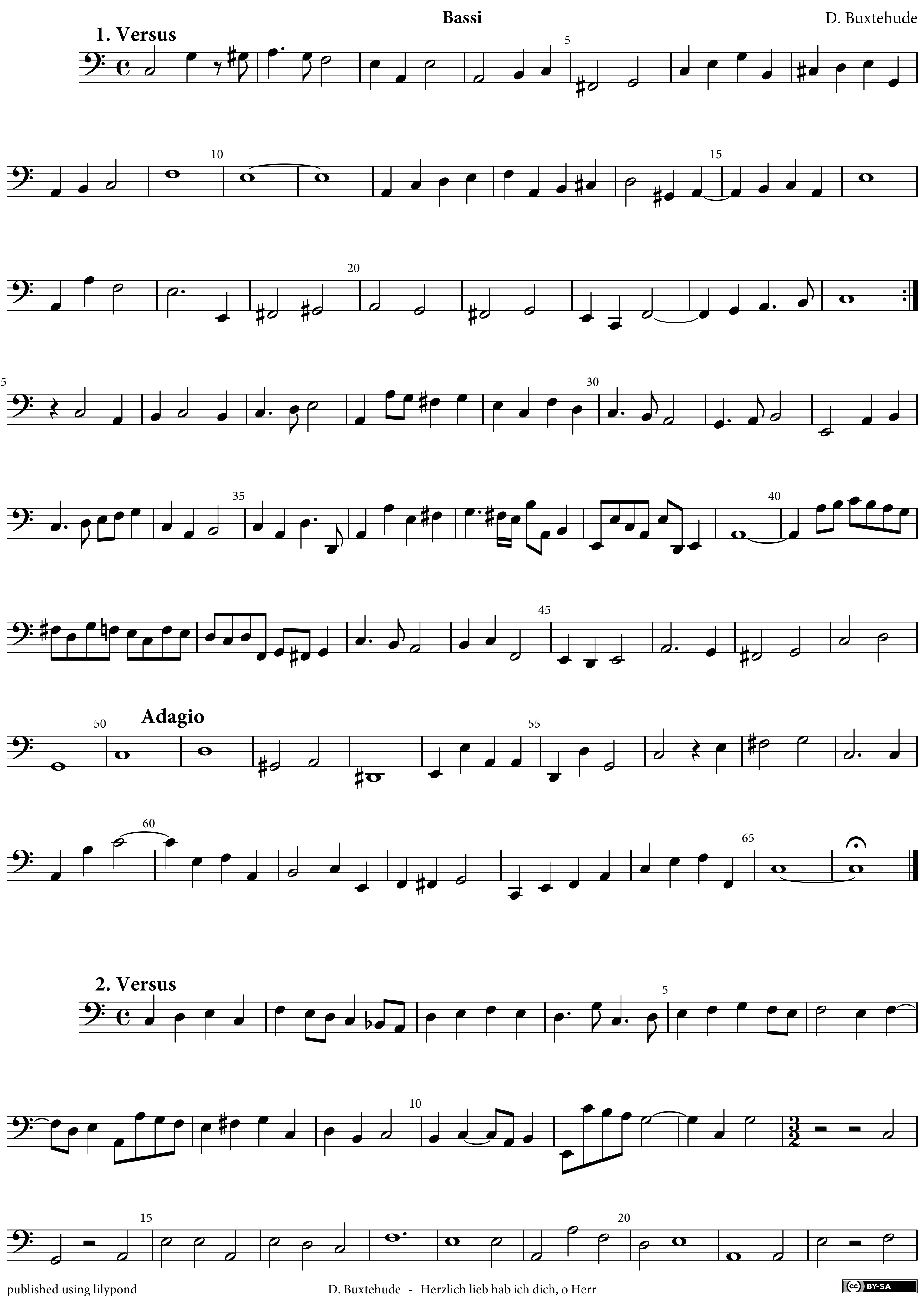
Versus 1 & 2 tacet
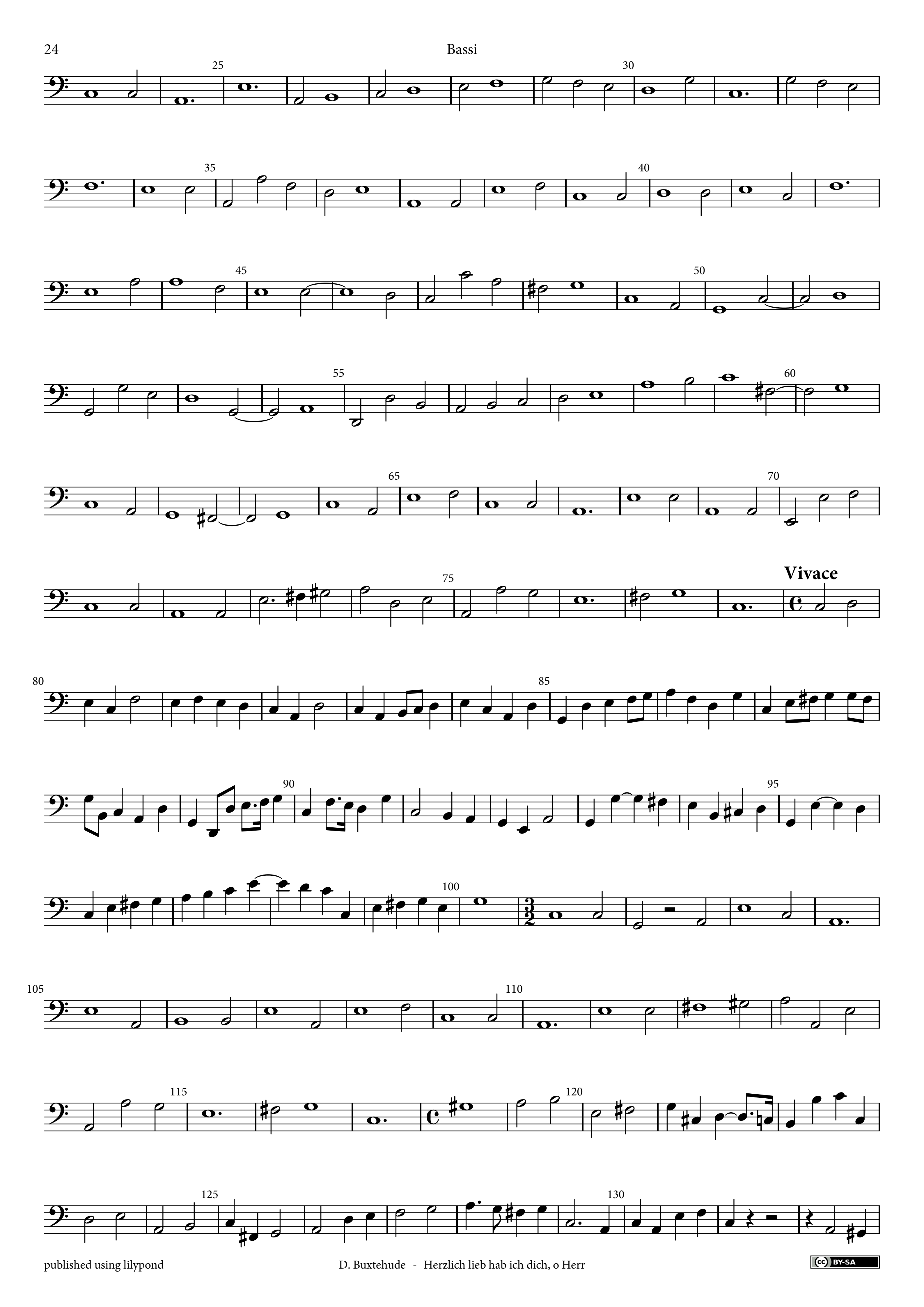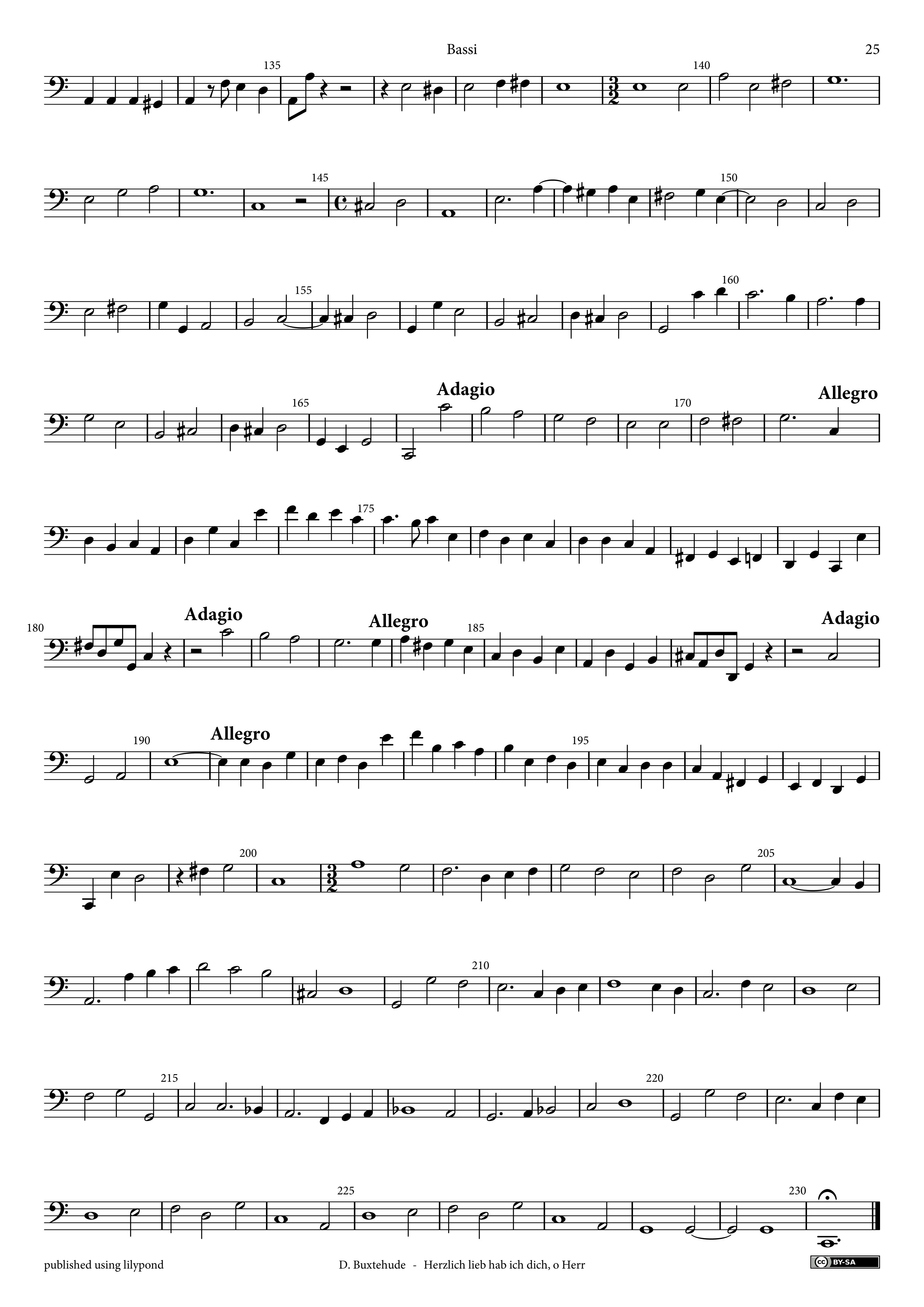


Herzlich lieb hab ich dich, o Herr
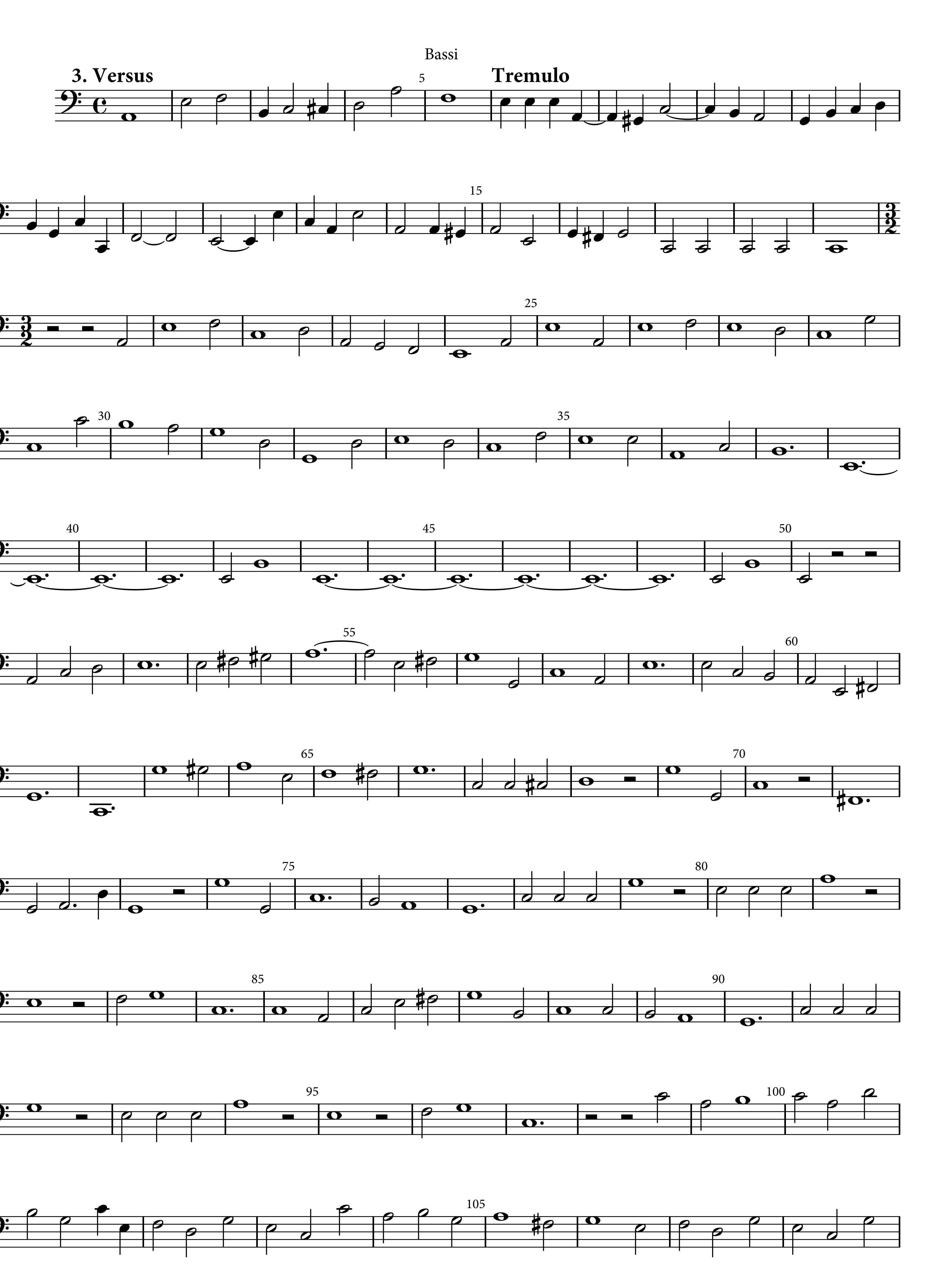
Bassi
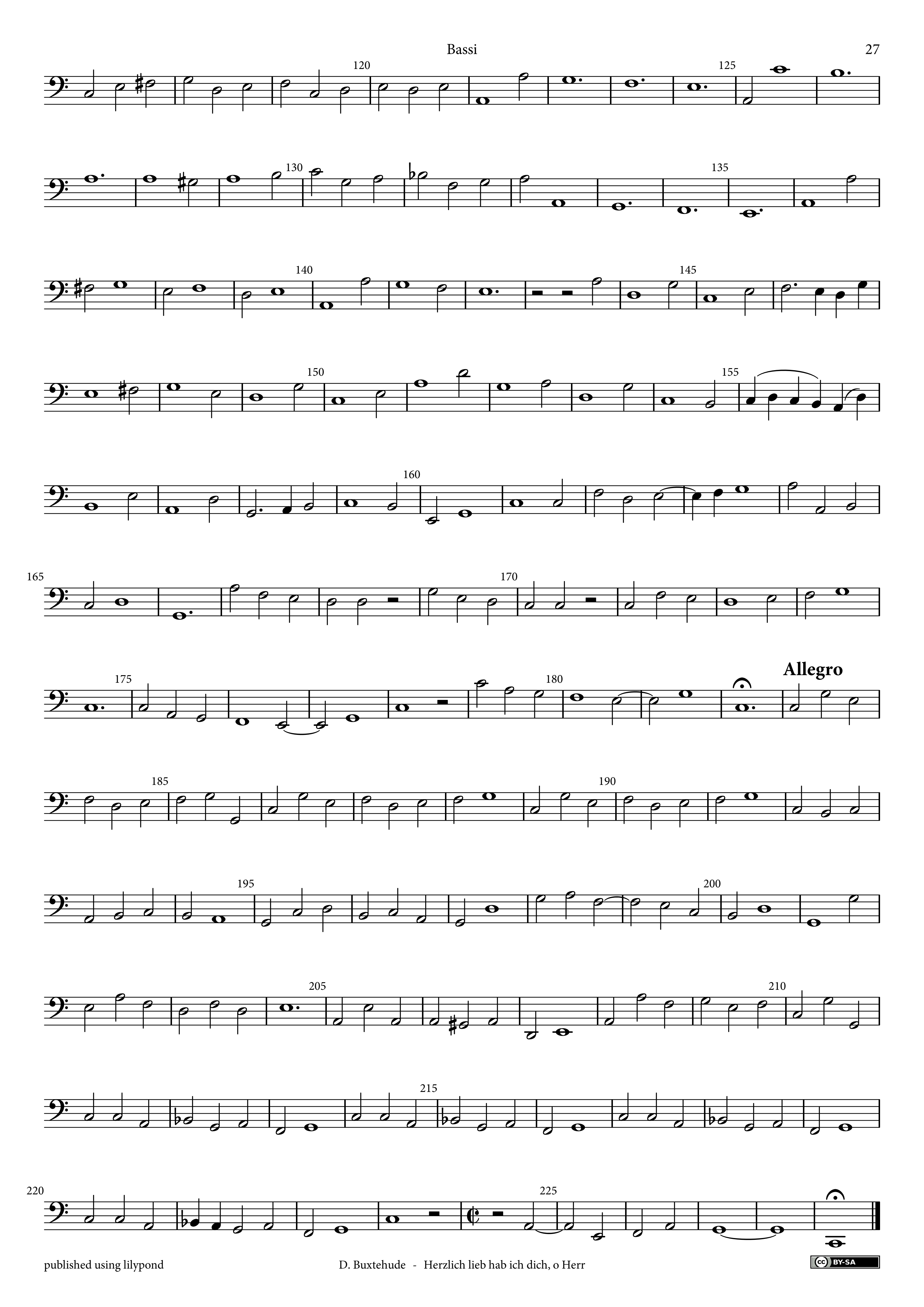
D. Buxtehude




25
30
35
40
45
50
55
60
65
70
75
Vivace
80
85
90
95
100
105
110
115
120
125
130


135
140
145
150
155
160
Adagio
165
170
Allegro
175
180
Adagio
Allegro
185
Adagio
190
Allegro
195
200
205
210
215
220
225
230


3. Versus
Tremulo


120
125
130
135
140
145
150
155
160
165
170
175
180
Allegro
185
190
195
200
205
210
215
220
225